Le Troll et L'Oiseau

Comptine initiatique

Azeria

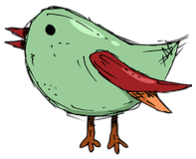

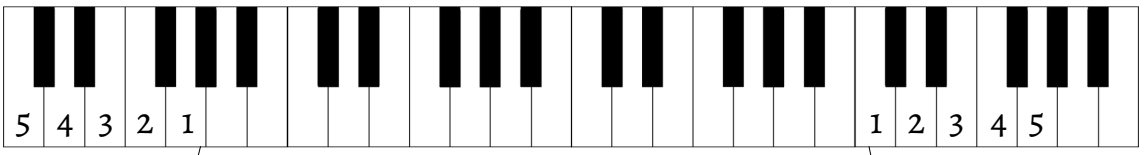

Les doigts de la main gauche

Les doigts de la main droite

Le Troll habite en bas du piano, il parle grave et l'oiseau habite en haut, il parle aigu : mais il peuvent tous les deux descendre et monter.

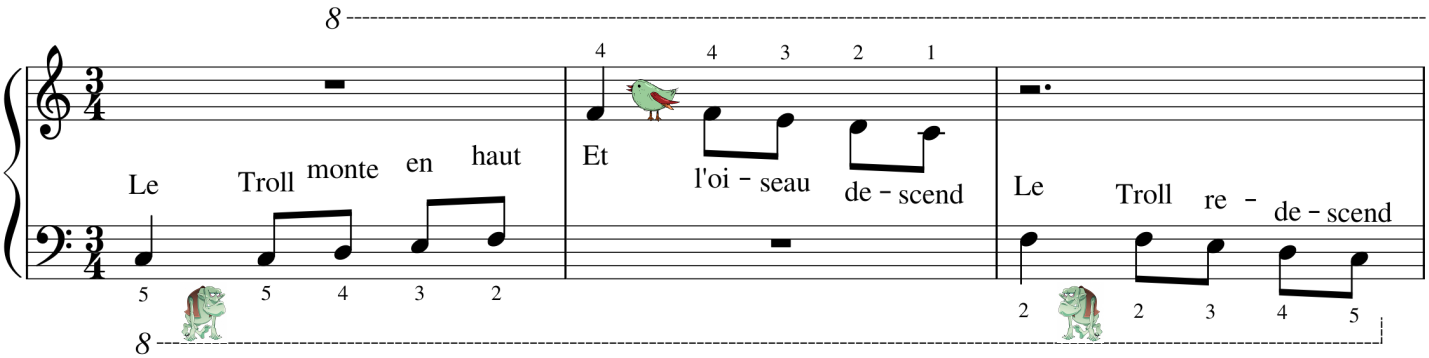

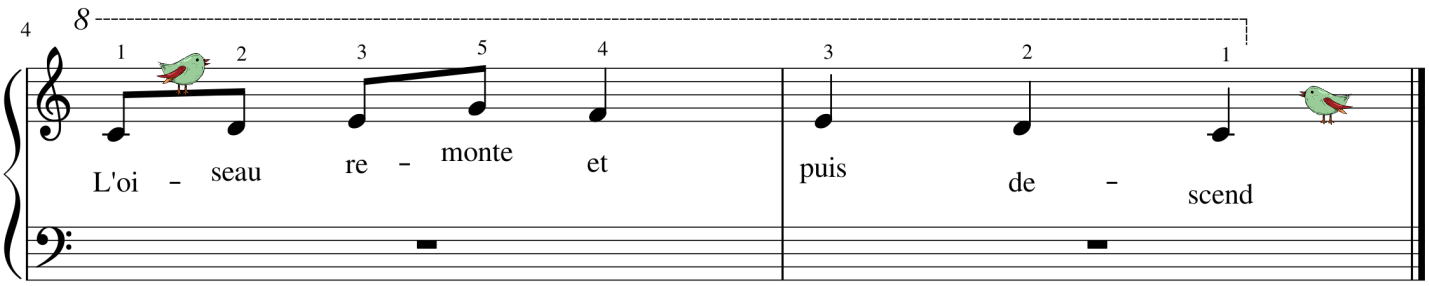

Piano Révolution
https://piano-revolution.fr